

PLAN SHOWING THE RESIDENTIAL BUILDING IN S NO-610/1A AMBATTUR AT PLOT NO-9

PANNEER SELVAM STREET (EXT) SAIDA PET TALUK CHENGLEPET DISTRICT

(SCALE:- 1" = 8'-0")

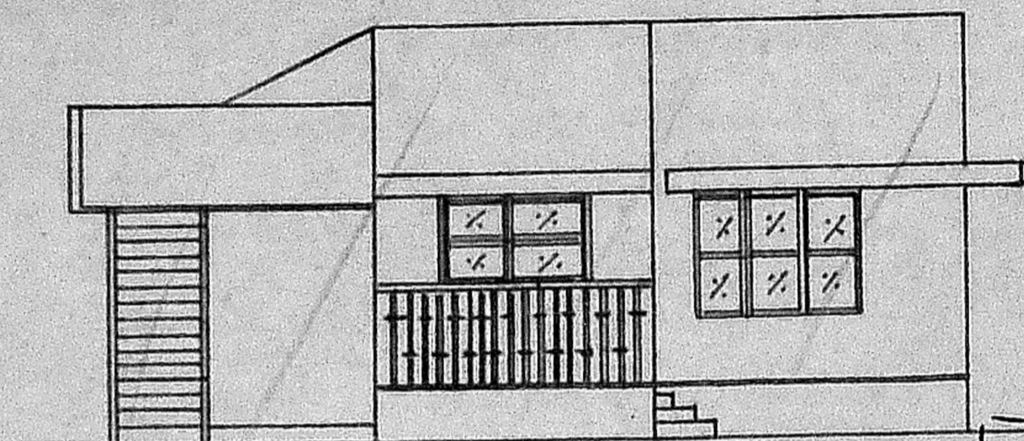

ELEVATION

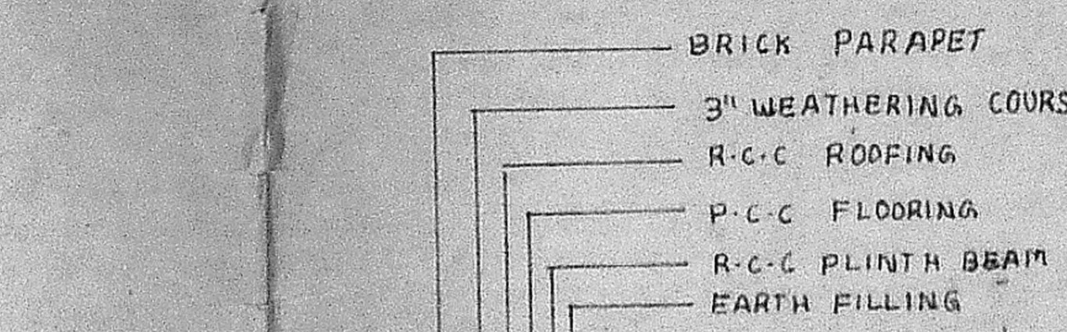

SECTION ON A A

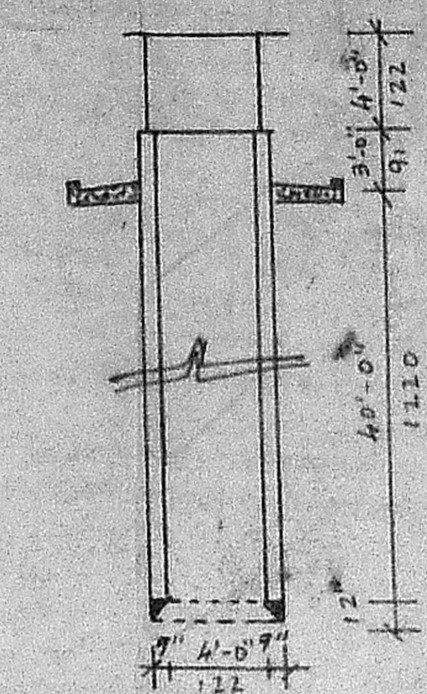

WELL

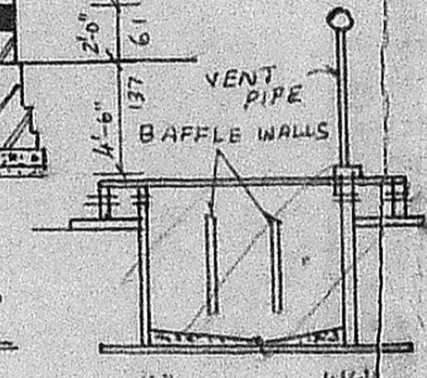

SECTION X X

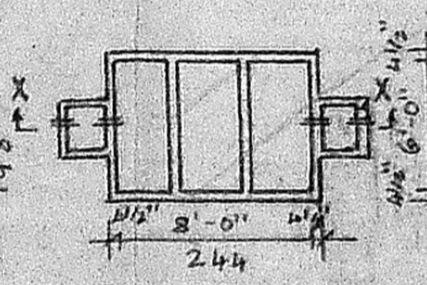

PLAN OF SEPTICK TANK

Planning Permit No. A/387/92
APPROVED
 SUBJECT TO THE CONDITIONS IN THIS OFFICE LETTER.
 No. A2/9391/91 Date 4/92
 FOR MEMBER SECRETARY
 MADRAS METROPOLITAN
 DEVELOPMENT AUTHORITY
 MADRAS-600 008.

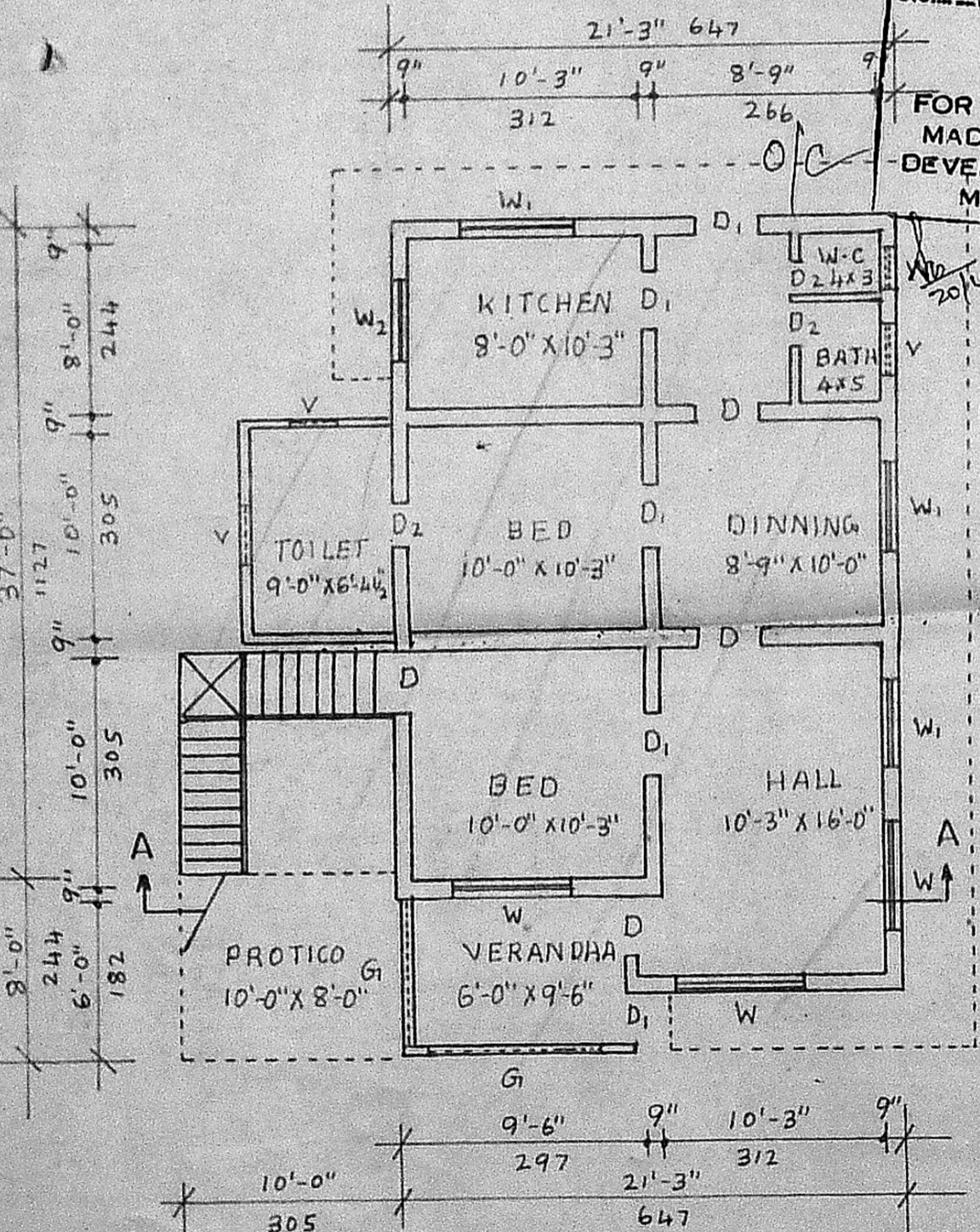

PLAN

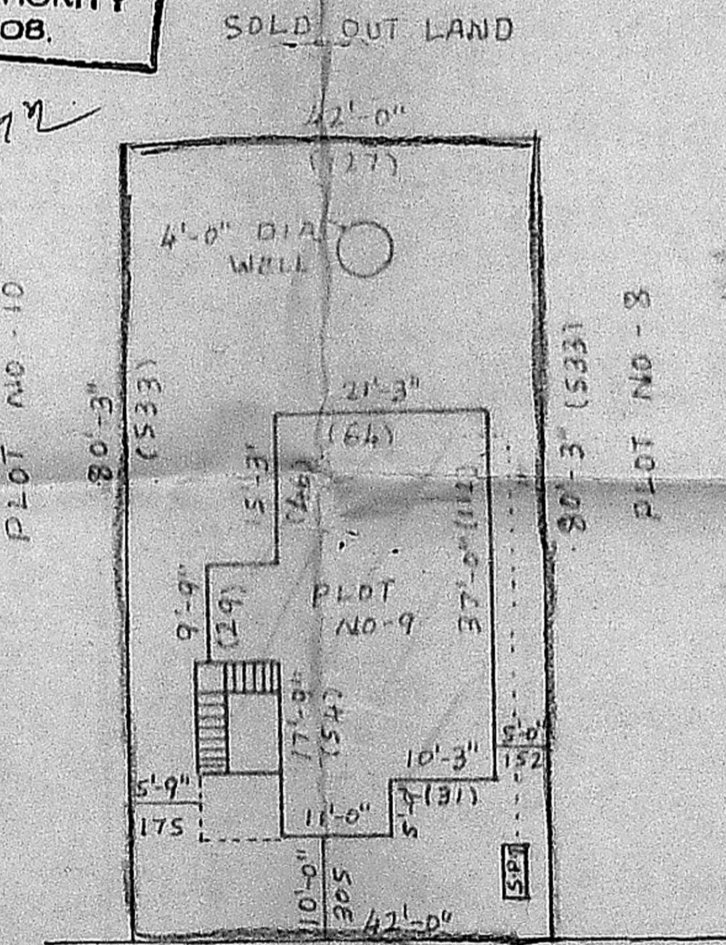

SITE PLAN

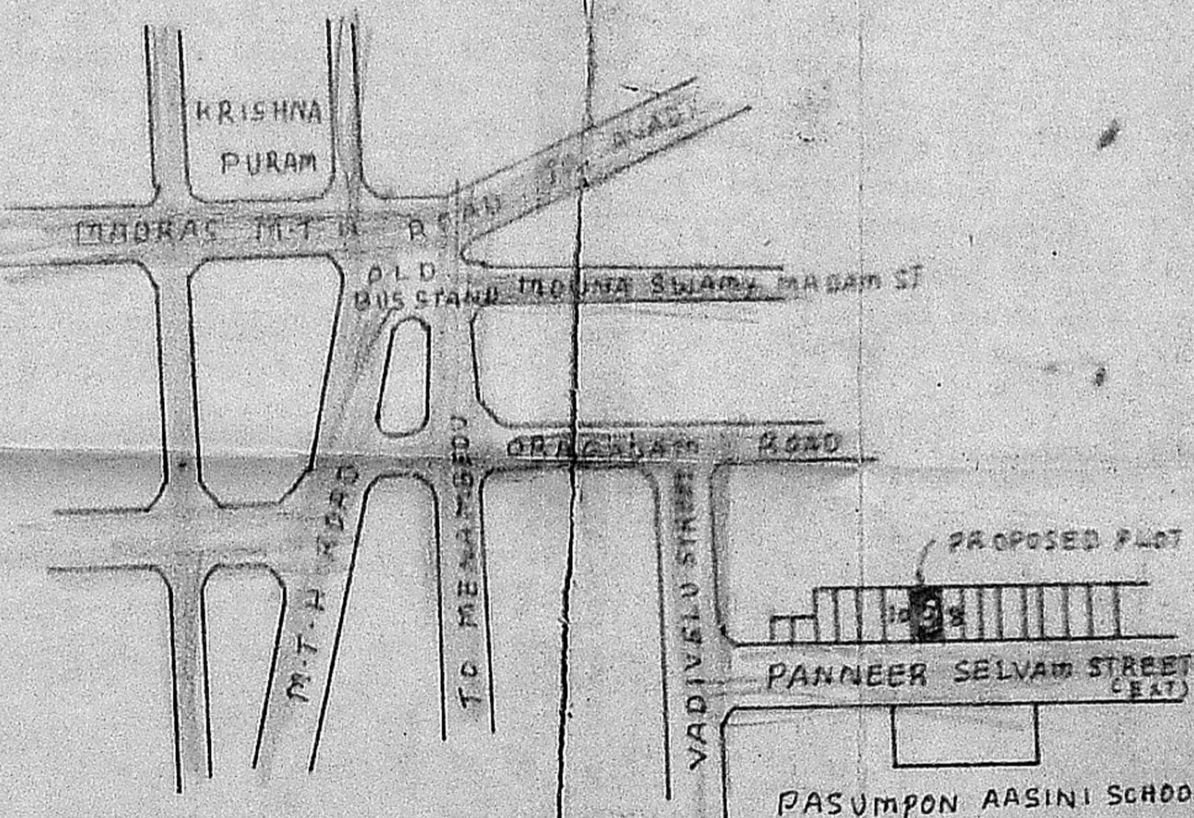

KEY PLAN

JOINERY DETAILS

1	D	DOOR	3'-3" X 7'-0"	100 X 213
2	D	DOOR	3'-0" X 7'-0"	91 X 213
3	D	DOOR	2'-6" X 7'-0"	76 X 213
4	W	WINDOW	5'-0" X 4'-0"	152 X 122
5	W	WINDOW	4'-0" X 4'-0"	122 X 122
6	W	WINDOW	3'-0" X 4'-0"	91 X 122
7	V	VENTILATOR	2'-0" X 1'-0"	61 X 300
8	CB	CUBBOARD	5'-0" X 4'-0"	152 X 122

SPECIFICATION

- FOUNDATION CONCRET WITH C.C 1:5:10
- SAND FILLING IN FOUNDATION AND BASEMENT
- BRICK WORK IN C.M 1:6 USING STOCK BRICKS
- FLOORING CONCRETE IN C.C 1:4:8-10cm THK
- FLOOR FINISHING IN C.M 1:3:25mm THK
- R.C.C 1:2:4 FOR LINTELS SUN SHADE PLINTH BEAM ROOF SLAB ETC
- PLASTERING IN C.M 1:5:12mm THICK
- R.C.C FINISHING IN C.M 1:3:10mm THK
- WEATHERING COURSE IN BRICK JELLY WITH LIME CONCRETE
- COLOUR WASH TWO COATS OVER ONE COATE OF WHITE WASH

COLOUR INDUX

- PROPOSED
- EXISTING
- BOUNDARY
- ROAD

AREA DETAILS

- PLOT AREA --- 313 M² --- 3370 SFT
- PLINTH AREA --- 79 M² --- 852 SFT

S. BOSE
 (OWNER)

S. Raghavachari
 S. RAGHAVACHARI,
 I.C.E, MISE. (A.I.P) MACCE, MICE
 Town Planning Officer (Retd.) & Consulting Engineer,
 LICENSED BY THE MADRAS CORPORATION CLASS I No. 340
 & AMBATTUR, AVADI ALENOUR MUNICIPALITY,
 72-B, Rukmani Street, Krishnapuram,
 AMBATTUR, MADRAS-600 053.

(LICENSED SURVEYOUR)